

რეზო კვიციანი
ხორუმი
(რიტმული პარტიტურა)

set 1

set 2

set 3

14

21

28

28

28

35

35

35

42

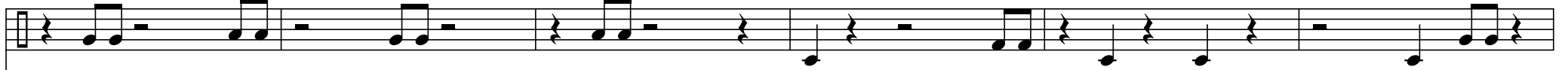

42

42

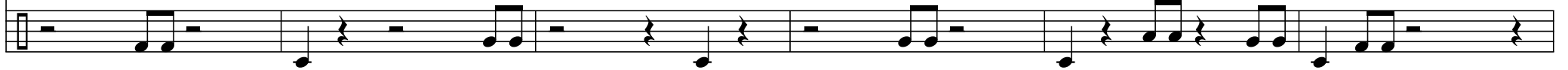

48

48

48

55

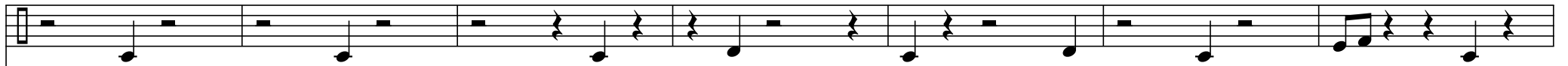

55

55

62

62

62

68

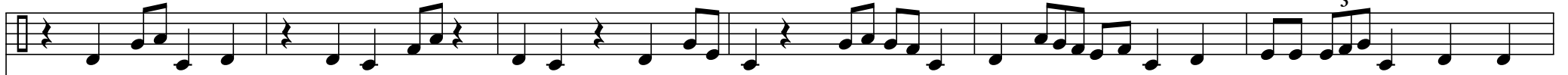

68

68

74

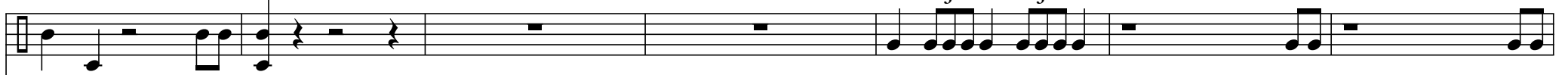

74

74

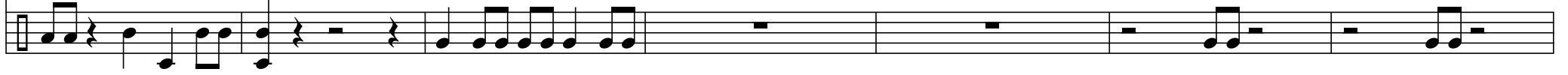

81

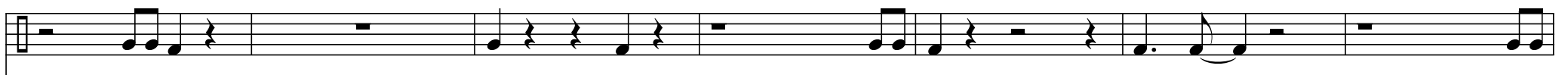

81

81

88

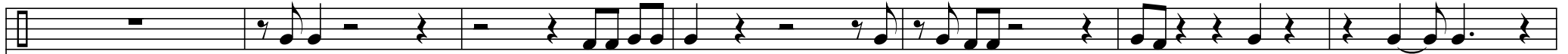

88

88

95

95

95

102

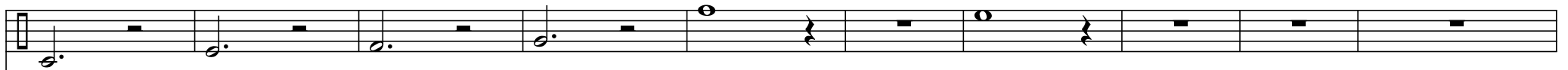

102

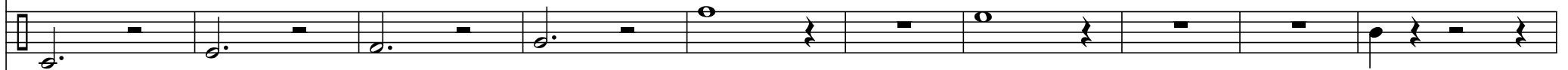

102

130

130

130

136

136

136

142

142

142

148

148

148

155

155

155

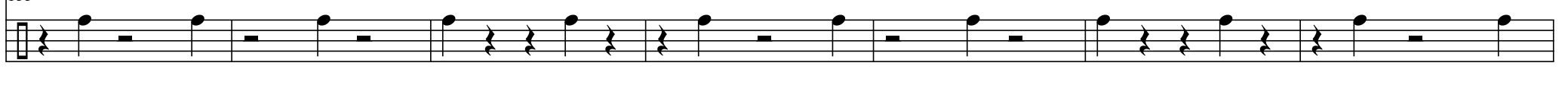

162

162

162

169

169

169

176

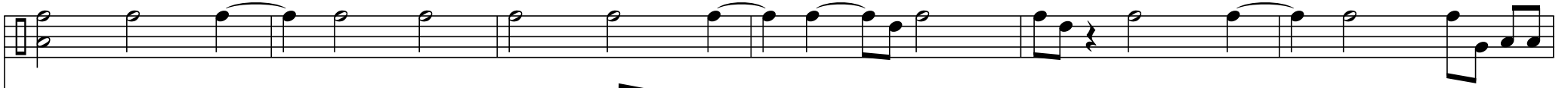

176

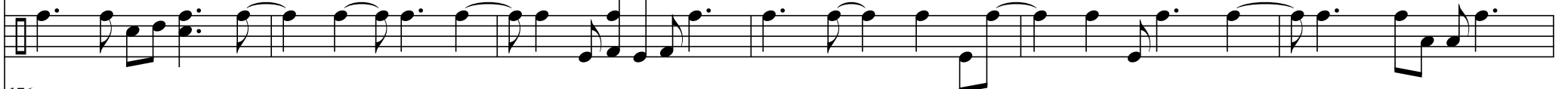

176

182

182

182

187

187

187

192

192

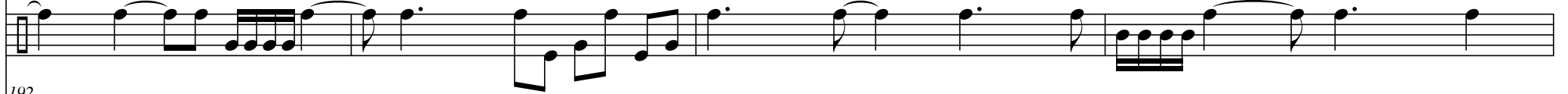

192

196

196

196

200

200

200

206

206

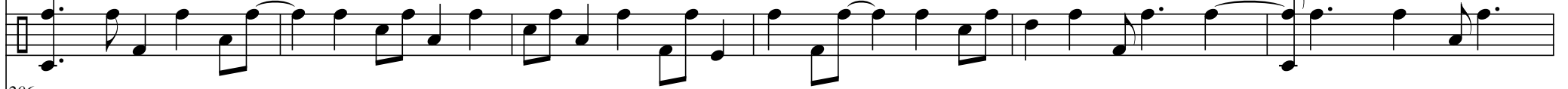

206

212

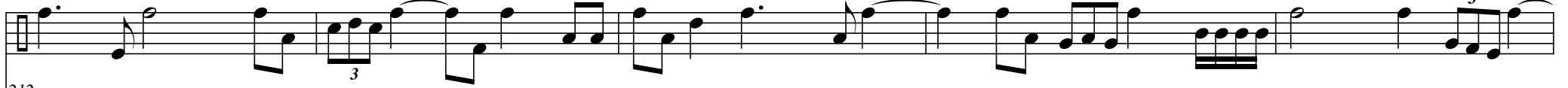

212

212

217

This section contains five staves of music for measures 217 to 221. The top staff (treble clef) features a melody with eighth and sixteenth notes, including triplets. The middle staff (treble clef) contains a similar melodic line with slurs and dotted notes. The bottom staff (bass clef) provides a bass line with eighth notes and rests, also featuring triplets. The measure numbers 217 are marked at the beginning of each staff.

222

This section contains five staves of music for measures 222 to 226. The top staff (treble clef) continues the melodic line with slurs and triplets. The middle staff (treble clef) has a more active melody with eighth notes and slurs. The bottom staff (bass clef) features a steady eighth-note bass line with triplets. The measure numbers 222 are marked at the beginning of each staff.

227

This section contains five staves of music for measures 227 to 231. The top staff (treble clef) has a more melodic line with slurs. The middle staff (treble clef) features a busy eighth-note melody with slurs. The bottom staff (bass clef) has an eighth-note bass line with slurs. The measure numbers 227 are marked at the beginning of each staff.

233

239

244

249

253

260

267

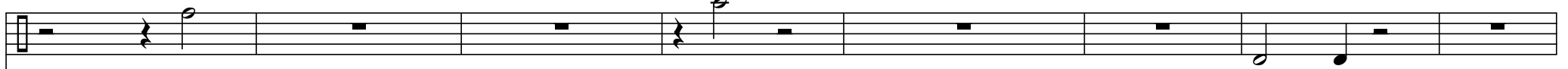

267

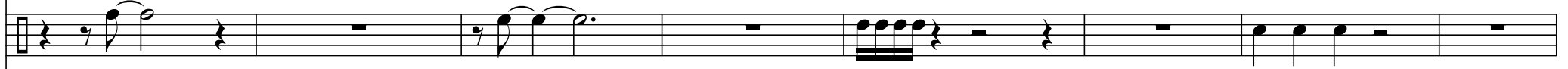

267

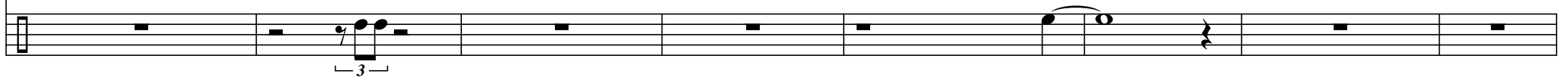

275

275

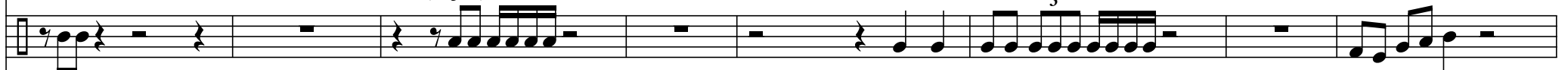

275

283

283

283

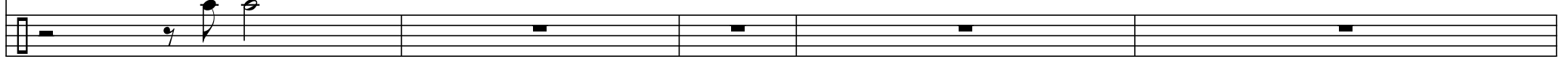

288

288

288

295

295

295

302

302

302

310

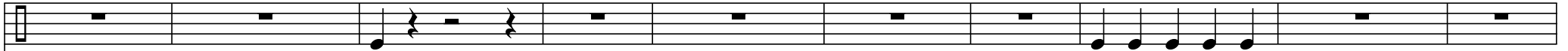

310

310

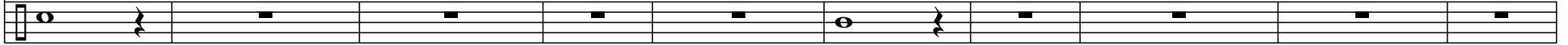

320

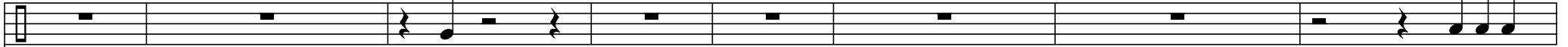

320

320

328

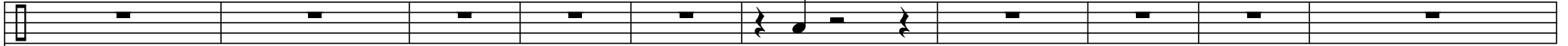

328

328

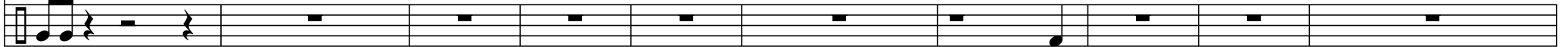

369

369

369

377

377

377

383

383

383

389 3 3 3 3 3 3 3 3 3 3 3 3 3

394 3 3 3 3 3 3 3 3 3 3 3 3 3

399 3 3 3 3 3 3 3 3 3 3 3 3 3

404

404

404